

**UNITED STATES
 DEPARTMENT OF THE INTERIOR
 Bureau of Indian Affairs**

TIMBER CUTTING PERMIT

Indian Free Use Allotted
 Indian Paid Tribal
 Non-Indian Paid Permit No. F181P23011

Permit Name: 2023 Allotment 166 Indian Reservation Coeur d'Alene

Permission is hereby granted to _____, herein called the
 Permittee, whose address is, _____,
(Address) (City, State, Zip Code)

to cut and remove timber designated by the Approving Officer, on or before October 31, 2023
 from the following tract(s) on which authority to grant timber permits has been obtained:

Area	Legal Description – Benewah County, Boise Meridian	Acres	Original Allottee
A166	S ½ NE ¼ Section 25, Township 46 North, Range 6 West	80	Ellis Geary

Designated timber consists of species, product, volume, and rates as follows:

Parcel	Species and Product	Estimated Volume	Unit	Rate Per Unit	Total Value
A166	Ponderosa Pine Sawlogs	30	MBF		
	Douglas-fir and Other Species Sawlogs	27	MBF		
TOTAL					

The volumes shown above are estimates only and are not guaranteed. Payment for timber shall be made as follows:
 Permittee shall pay the total value within 15 days of invoicing to the Coeur d'Alene BIA, Coeur d'Alene Agency, Dept.
 C112, P.O. Box 979121, St Louis, MO 63197-9000.

I accept this permit and agree to comply with the foregoing conditions and with the standard and/or special provisions of this permit.

SIGNED: _____
Permittee Date

AUTHORIZED: _____
Tribal Official or Allottee Date

APPROVED: _____
Approving Officer Date
Superintendent
Title

This permit is issued under the following Standard Provisions:

1.0 DEFINITIONS

- 1.1 "Approving Officer" means the officer who approves the contract or their authorized representative.
- 1.2 "Superintendent" means the Superintendent or other Bureau official representing the Agency having jurisdiction over the logging unit or, the authorized representative.
- 1.3 "Officer in Charge" means the forest officer of highest rank assigned to the supervision of forestry work at the Agency having jurisdiction over the logging unit, or his or her authorized representative.
- 1.4 "Permittee" means the Permittee, including employees, agents, or subcontractors.
- 1.5 "Permittee Operations" means all activities and use of equipment by the Permittee in the execution of the permit.

2.0 PERMIT OPERATIONS

- 2.1 The Permittee shall possess this Permit at all times when operating on, or hauling products from, the permit area.
- 2.2 Timber not designated for cutting and young growth will be protected from damage. Unnecessary damage by the Permittee shall be assessed by the Approving Officer, and paid for by the Permittee at double the permit stumpage rates.
- 2.3 Stumps will be cut low as practical so as to avoid waste. The mean height of any stump shall not exceed one-half its diameter, unless authorized by the Officer in Charge.
- 2.4 The slash resulting from Permittee Operations, including limbs, tops, damaged young growth and other material, will be treated as directed by the Officer in Charge. The slash will be cut into smaller pieces, scattered, or piled compactly away from the residual trees on the permit area, or a combination thereof. Roads and road rights-of-way and landings will be kept clear of slash.

3.0 SCALING AND MOVEMENT OF PRODUCTS

- 3.1 For sales of estimated volumes, logs or other products shall be decked, stacked, or otherwise held at scaling points designated by the Officer in Charge, and will not be moved therefrom until they have been scaled, stamped, numbered or otherwise released by the Officer in Charge. Products that are moved contrary to the instructions of the Officer in Charge shall be paid for by the Permittee at double the permit stumpage rates.
- 3.2 For estimated volume sales, waste from high stumps, improper bucking, breakage and partially sound logs, and all trees which are left felled, lodged or badly damaged by the Permittee Operations, will be scaled for their merchantable contents (as if they had not been damaged) and paid for by the Permittee at double the permit stumpage rates.

4.0 FIRE OPERATIONS

- 4.1 The Permittee will take all reasonable and practicable action to prevent fires resulting from permit activity, as required by a Fire Plan or the Superintendent. When no other fire prevention direction has been provided, the requirements will not be less than that required under the laws of the State in which the permit area is located.
- 4.2 The Permittee will immediately report any and all wildfires to the Officer in Charge.
- 4.3 When called upon by the Superintendent, the Permittee will make available any or all qualified personnel and equipment for use in suppressing wildfire on or threatening the sale area.
- 4.4 The Superintendent may require the Permittee to suspend any or all operations during high fire danger, or when fire is within or threatening the permit area.
- 4.5 It is understood and agreed that the Permittee shall be liable for all damages and suppression costs of fires caused by negligence on the part of the Permittee, in an amount to be determined by the Superintendent.

5.0 ENVIRONMENTAL

- 5.1 In the event that human remains or items of historical or archeological significance is discovered, the Permittee will immediately halt operations and inform the Officer in Charge.
- 5.2 Permittee Operations will be conducted in a manner that will minimize damage to the course, channel and sides of all streams, riparian areas, and wetlands whenever encountered. Streams include both flowing and intermittent watercourses.
- 5.3 The Permittee will take immediate action to contain any hazardous materials spills that have occurred as a part result of Permittee's operations. The Permittee must notify the Officer in Charge immediately of such spills. Hazardous materials will be disposed of as directed by the Officer in Charge. Hazardous materials include, but are not limited to, petroleum products such as fuel, oil, and hydraulic fluids, and contaminated soils, rock, and vegetative material. Permittee is responsible for environmental liabilities caused by Permittee Operations.
- 5.4 The Officer in Charge may suspend Permittee Operations during periods of wet weather when soil damages and road rutting could occur. The Officer in Charge may direct the Permittee to take reasonable soil erosion prevention measures to retain road surfaces and prevent the gulying of roads and skid trails, or to repair damages caused by Permittee Operations.
- 5.5 All equipment, rubbish, garbage, litter, and other refuse resulting from the Permittee Operations shall be removed and disposed of properly.



6.0 OTHER PROVISIONS

- 6.1 A performance bond may be required by the Approving Officer.
- 6.2 The Permittee will comply with all other laws and regulations governing the reservation within which the permit tracts are located.

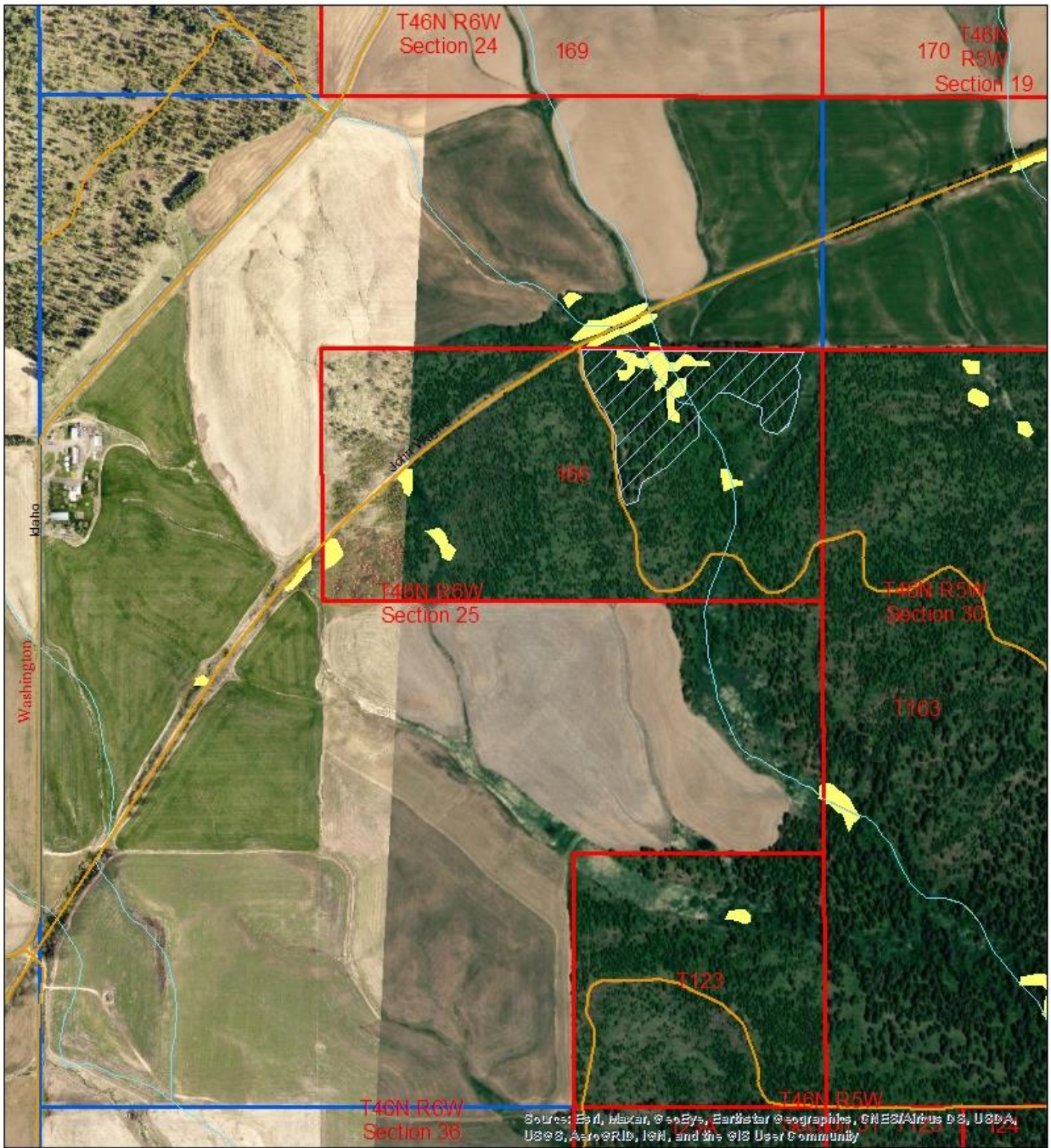
EXHIBIT A



Source: Esri, Maxar, © 2022, Earthstar Geographics, CNES/Airbus DS, USDA, USGS, AeroGRID, IGN, and the GIS User Community

-  Tribally Managed Land
-  Roads
-  Aspen/Cottonwood Stands
-  Timber Harvest Area
-  Intermittent Stream
-  Section Line

The information depicted on this map is the result of digital analysis performed on a database consisting of information from a variety of governmental and other credible sources. The accuracy of the information presented is limited to the collective accuracy of the database on the date of the analysis. The information is believed to be accurate and reasonable efforts have been made to ensure the accuracy of the map. However, the Coeur d'Alene Tribe expressly disclaims responsibility for damages or liability that may arise from the use of this map. This product is the property of the Coeur d'Alene Tribe and its use is thereby restricted. In particular, only those parties who have received express written permission from the Coeur d'Alene Tribe may disseminate, copy, publish or release the information contained herein.
 Map Produced By Barbara Scaroni 2022

For information on this map or other maps please contact us at qiainfo@da-tribe-nan.gov
 CONFIDENTIAL AND PROPRIETARY. UNAUTHORIZED USE PROHIBITED.

Date: 8/2/2022